

## **■ The Practice**

**General planning and construction management**

**Target planning, project structuring and operations flow management**

**Hospital and laboratory technology**

**Master planning, urban planning and structural planning**

**Competitions and surveys**

**Project management and project coordination**

**Energy efficiency upgrading and construction in line with the european efficiency regulation**

**Health and safety management**

**Order of Romanian Architects - OAR**

**HOSPITAL**



**INSTITUTIONAL**



**INDUSTRIAL**



**OFFICE**



**RETAIL**



**EXHIBITION**



**CULTURAL**



**MASTER PLANNING**



**RESIDENTIAL**



**HOUSING**





## Profile

SQUARE BAU was officially founded in 2004, in Arges. We work in a multidisciplinary team, with over 20 creative professionals such as architects, designers, engineers, urban planners and technicians. The extensive experience gained in 16 years, based on structured planning processes, result in high quality designs that are realized with technical expertise and great attention to detail.

## Our Goal

Our goal is to create vibrant, sustainable buildings that reach beyond themselves and become of durable value to the user and to the society and culture that they are built into. We shape, challenge and change the physical environment – from master plans, urban spaces and buildings to interior design, components and strategic design – with the overall objective of providing the user with a strong, visionary and thoroughly prepared design adapted to the specific context. Our ideas are developed in close collaboration with the client, users and partners in order to achieve long-lasting buildings and reduced life-cycle costs. This value-based approach is the key to our designs of numerous building projects - from complex master plans to successful architectural landmarks.

## Collaboration

The success of our projects is due to the capacity to gather and calibrate the team of collaborators with the specific skills and right dimension in order to fulfill the Client requirement.

Our competence is continuously developed through our close collaboration with partners, experts and specialists in various areas of activity like, structure engineering, mechanicals and equipment design, process experts, project management, finance, sociology, arts.

## Team

**HORATIU STAN** - Architect, Partner  
**CODRIN TRITESCU** - Architect, Partner  
**REDIN ABDURAMAN-TANIOR** - Architect, Healthcare Specialist, Partner  
**MIHAI BUTUCARU** - Architect, Project Manager - collaborator  
**CRISTINA MOCANASU** - Architect  
**ILEANA GALAI** - Architect  
**VASILE GHERGHEL** - Architect  
**IULIA MANITIU** - Architect  
**BOGDAN PIRVU** - Architect  
**IOLANDA SABO** - Architectural Technician  
**ALEXANDRA ARDELEANU** - Architect  
**DANA PAVAL** - Architect  
**ONAR STANESCU** - Architect  
**ANCA GHEONEA** - Junior Architect  
**PETRE FRANGULEA** - Junior Architect  
**ION HASCHI** - Engineer  
**PETRE CERNAIANU** - Engineer  
**CARMEN CERNAIANU** - Engineer  
**ANCA BOGEA** - Engineer  
**COSMIN MOGA** - Engineer

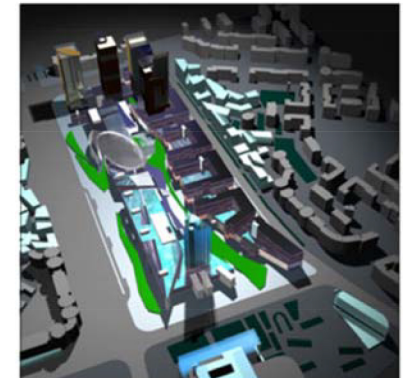
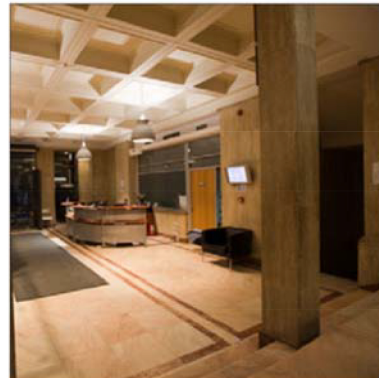



## Philosophy

We believe that good planning comes from integrating innovative design into existing urban structures while taking account of the specific challenges posed by a project.

This holistic approach is augmented by a strong commitment to the clients we serve. Our client relationships are therefore characterized by a high degree of personal service.

## Strengths

We have long-standing experience in coordinating diverse user groups and in integrating complex operations. Bringing together experts from all relevant fields, our projects thrive on the mutual inspiration of functionality and design.

## Skills

In the area of health care and research institutes, clients from the private and public domain rely on the tried and tested skills of our architects and medical facilities planners. We coordinate and organize highly complex construction projects and as construction managers we provide design and construction advice.

HOTEL & HOME FOR ELDERLY

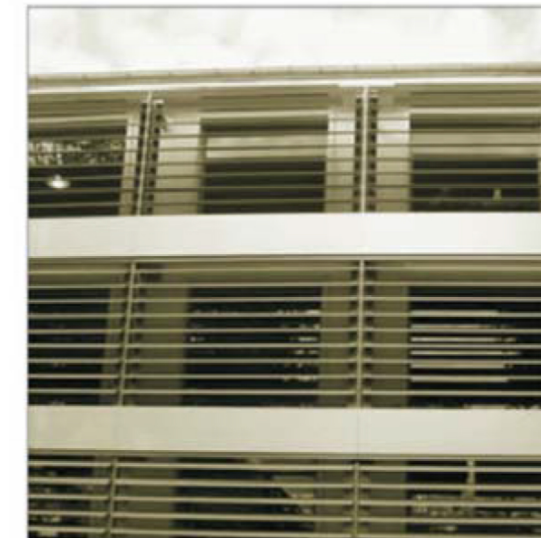
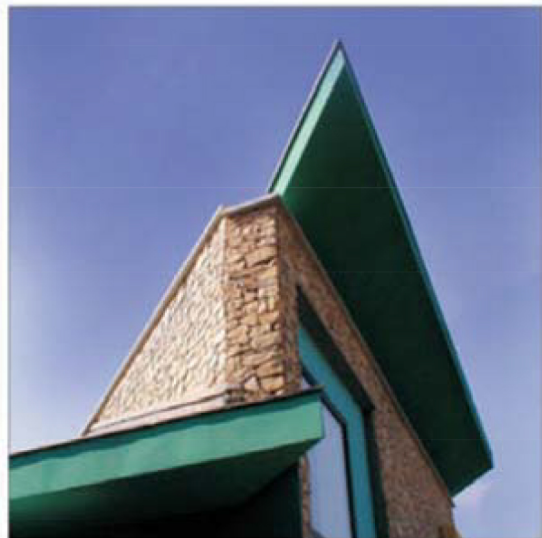



## ■ Integrated Project Management

Our project management is based on dialogue and synthesis.

By establishing designs and structural concepts at an early stage we ensure that projects advance swiftly at all levels. We respect our clients resources of cost and time. Our departments work concurrently to achieve speedy completion.

## ■ Project Documentation

Our project organization and operational processes follow the ISO 9001 standards for quality management. We record our projects in extensive, transparent documentation.

## ■ Facility Management

Integrative process management approaches enable us to offer premium facility and property management services. Our commitment does not end with the legal warranty period.

Clients can seek our general planners' advice at any time.

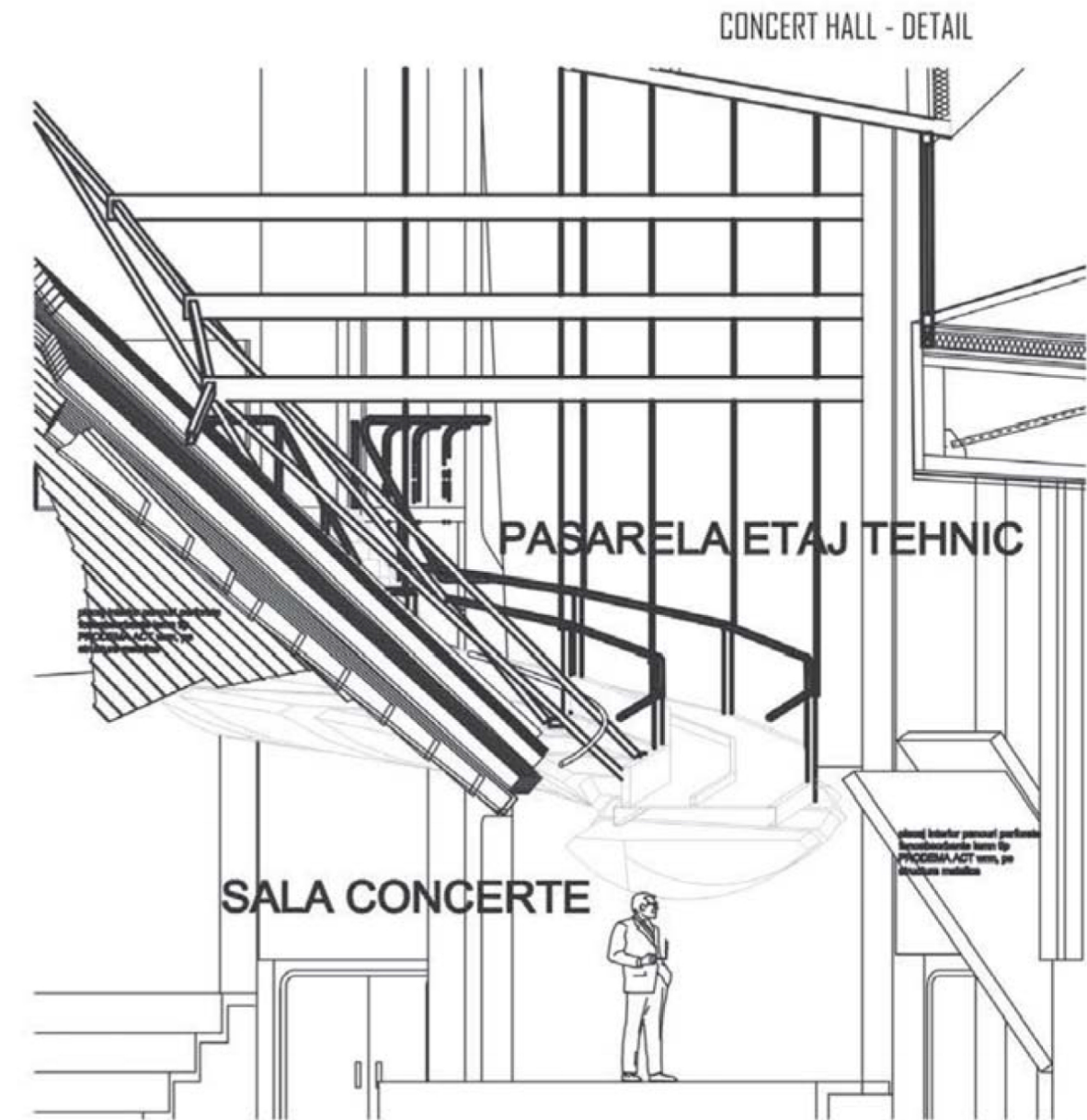











## ■ Surveys - Competitions

We analyze development potential, devise restructuring concepts and pursue targeted planning.

## ■ Cost Engineering

We advise investors on the best option in terms of construction, deadlines and costs. Our consultants are supported by comprehensive, database-assisted documentation.

## ■ Master Planning

Our room-by-room schedules include performance figures and precise deadlines. We implement reliable quality assurance procedures.

## ■ Time Management

We analyse existing building stock in terms of energy efficiency and functionality. Our sustainable approach ensures a comprehensive picture of operation costs.

SKETCH DRAWING

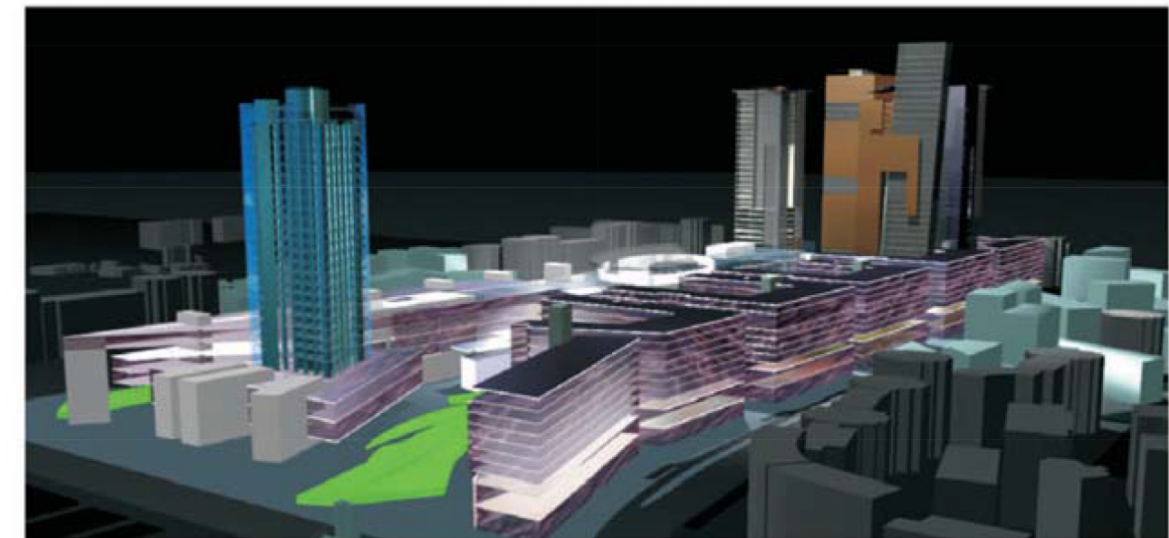
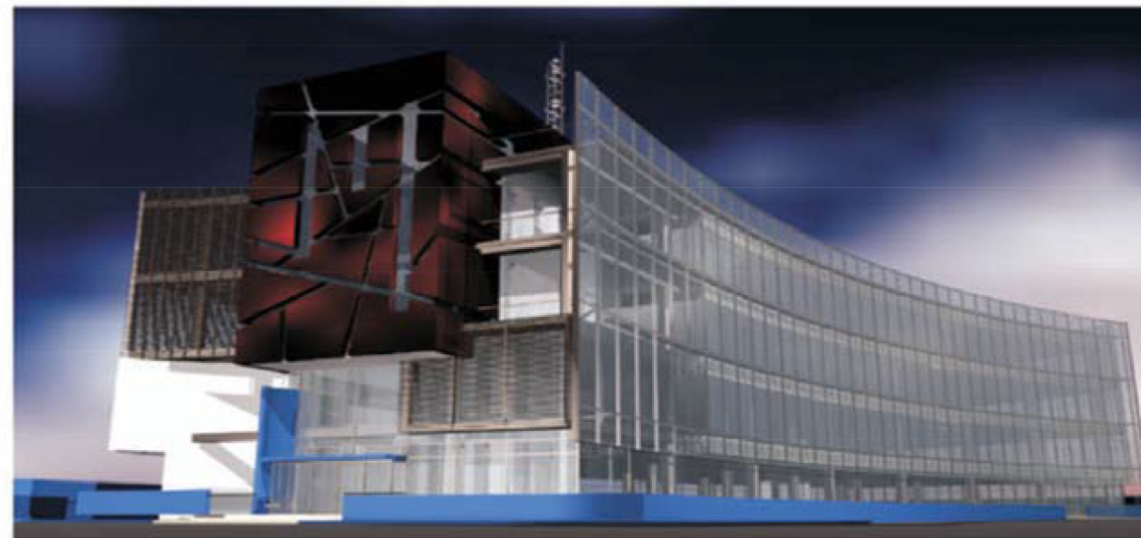
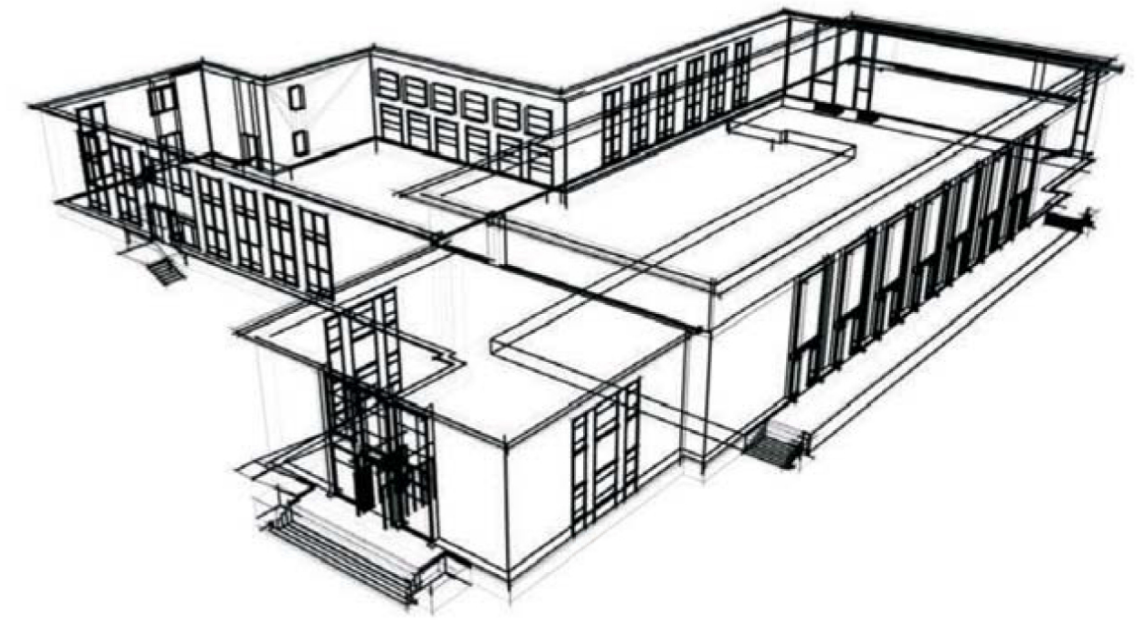



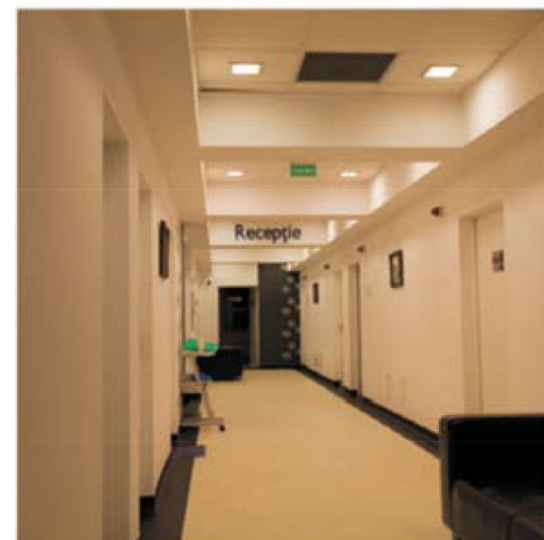
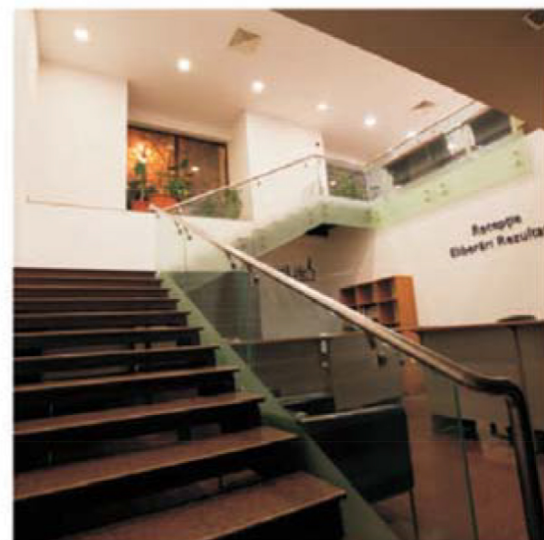
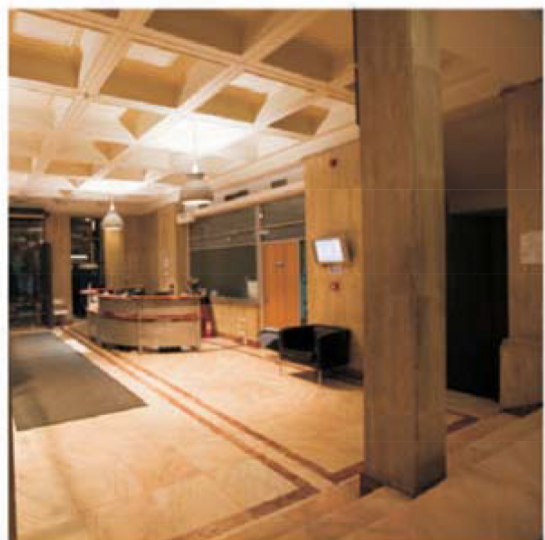
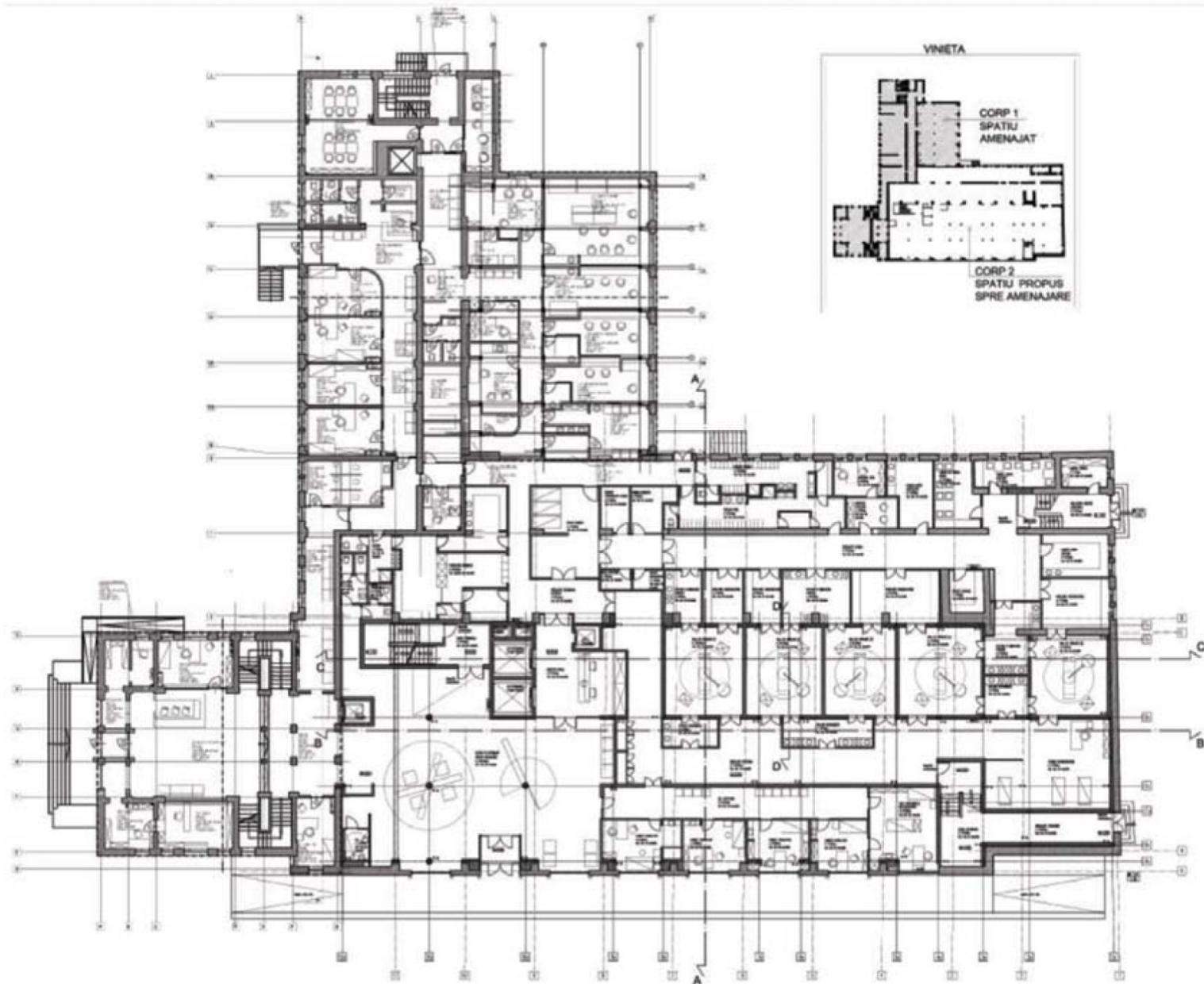



■ Building a hospital is a highly complex project and requires systematic planning to deliver the heterogeneity and flexibility required when such a large number of people are involved. The construction process must satisfy the needs of a number of functions: accommodation, research, teaching, medical activity, storage and administration. A proper planning methodology enables this to be done by utilising a variety of room dimensions and installations.

■ The planning team, consisting of architects, doctors, nurses, specialist engineers and administrative staff, needs to co-operate closely throughout both the planning and construction stages because the design brief could, at any time before completion, be compromised by unforeseen developments which highlight inadequacies or errors

■ Hospitals are often built in several phases or are added in stages to existing hospitals. Therefore, the design (circulation system, floor levels) and construction must be such as to allow a variety of extension possibilities.



GROUND FLOOR



FIRST FLOOR



SECOND FLOOR



THIRD FLOOR





GROUND FLOOR



- 1 scindfara
- 2 hot reception info
- 3 scara evacuare larga
- 32 hot reception
- 34 hot
- 19 circulatie personal
- 20 hot aparati
- 4 birou paza
- 5 birou administrativ
- 7 serviu
- 6 vestiar personal
- 25 vestiar
- 29 grup sanitar
- 8 laborator farmaceutic
- 9 sala
- 10 sala laborator
- 11 radioterapie
- 12 primarie farmaceutice
- 13 dispozitive farmaceutice
- 14 primarie produse salinice
- 15 primarie rufe curate
- 16 laborator rufe curate
- 17 spatiu tehnic
- 18 camera obscura
- 21 comanda RMN
- 22 RMN
- 23 grup sanitar
- 24 hot
- 26 mamograf
- 27 ecograf
- 44 sonograf
- 43 scara larga
- 35 vestiar
- 42 comanda C.T.
- 42 comanda interdisciplinare a.I.
- 39 DEXA
- 41 interpretare DEXA
- 37 investigare RX
- 36 comanda RX
- 38 camera tomica
- 30 oficiu curatenie
- 31 receptie ambulatoriu
- 34 scara personal
- 36 grup sanitar

FIRST FLOOR



- 45 salon
- 46 grupuri sanitare
- 47 cabinet medical
- 3 scara evacuare genti
- 46 rufe murdare
- 49 oficiu curatenie
- 50 grup sanitar
- 51 supraveghere/monitorizare curate
- 52 camera foto
- 53 oficiu alimentar
- 54 oficiu personal
- 55 birou investigatii
- 56 oficiu
- 57 internare/consultare
- 58 hot adaptate
- 59 vestiare
- 60 boxa
- 42 vestiar asistente
- 34 scara personal
- 54 dispozitive/colectoare produse infectioase
- 65 vestiar pacienti

SECOND FLOOR



- 66 terapie intravenoasa
- 67 farmaceutic
- 68 supraveghere
- 69 rufe curate
- 70 dispozitive sterilizate
- 71 camera de genti
- 72 grup sanitar
- 73 supraveghere
- 74 camera de lucru
- 75 unitate personal chirurgical
- 76 birou personal ATI
- 77 birou personal chirurgical
- 3 scara evacuare larga
- 78 circulatie
- 76 hot sanitar
- 80 depozit dentar
- 81 depozit rufe curate
- 82 camera de lucru medic
- 83 camera de lucru asistente
- 84 spatiu medical
- 85 spatiu instrumente
- 86 pregatire preoperatorie
- 87 sala operati
- 88 circulatie bloc operator
- 89 boxa curatenie/sterilizare
- 90 rufe murdare
- 34 scara personal
- 91 boxa curatenie/sterilizare infectioase
- 92 rufe murdare

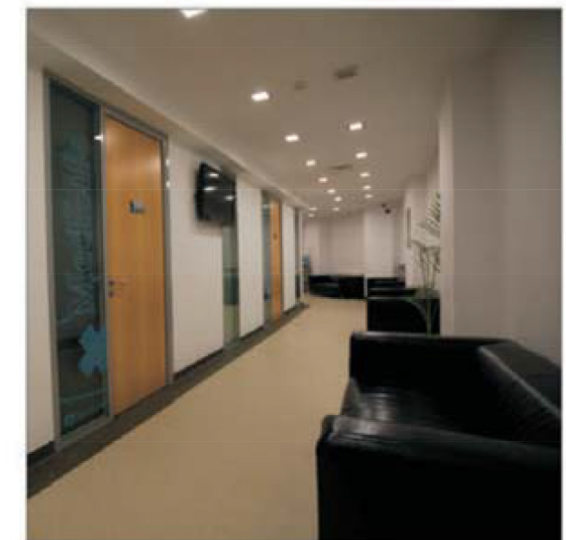
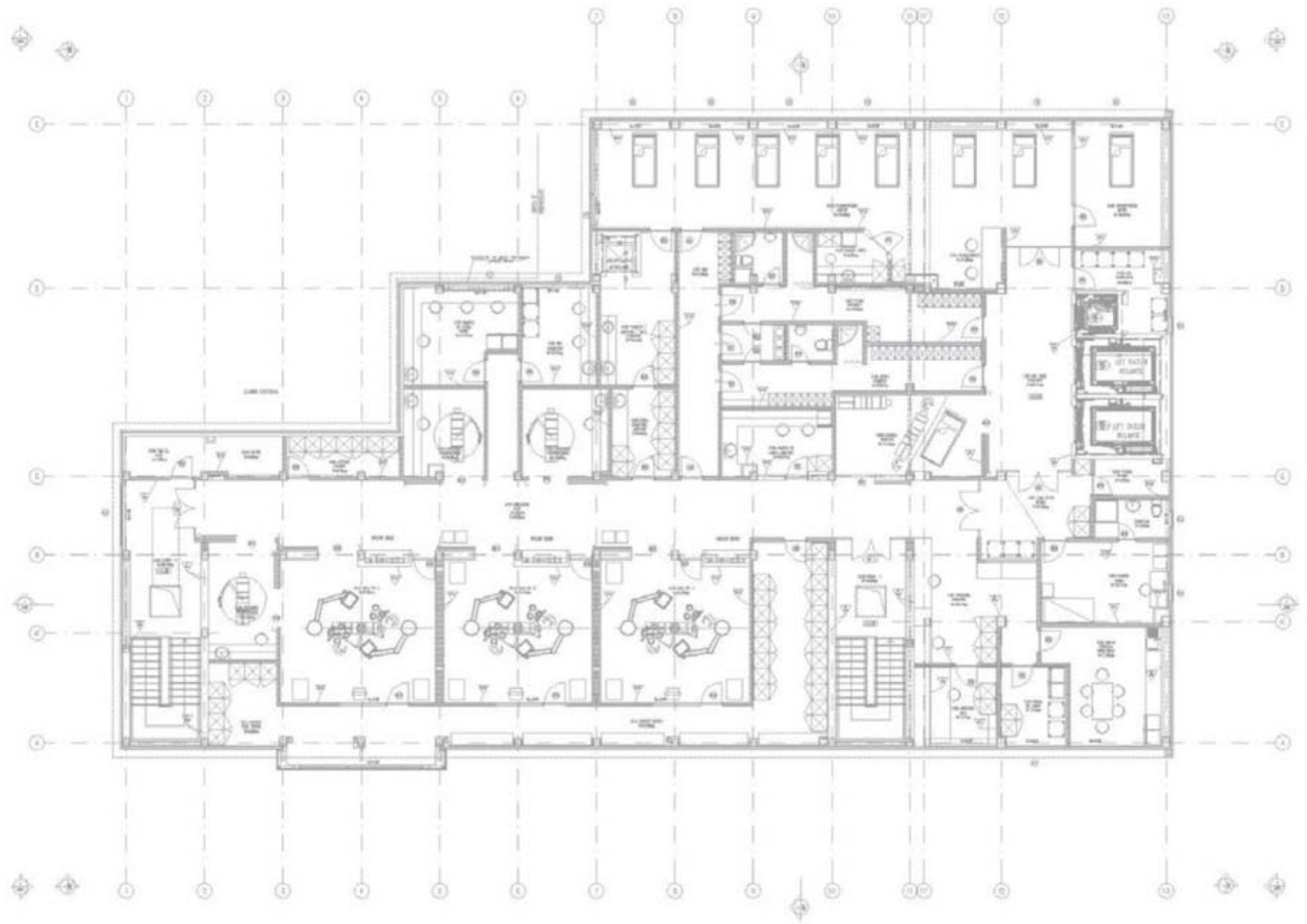



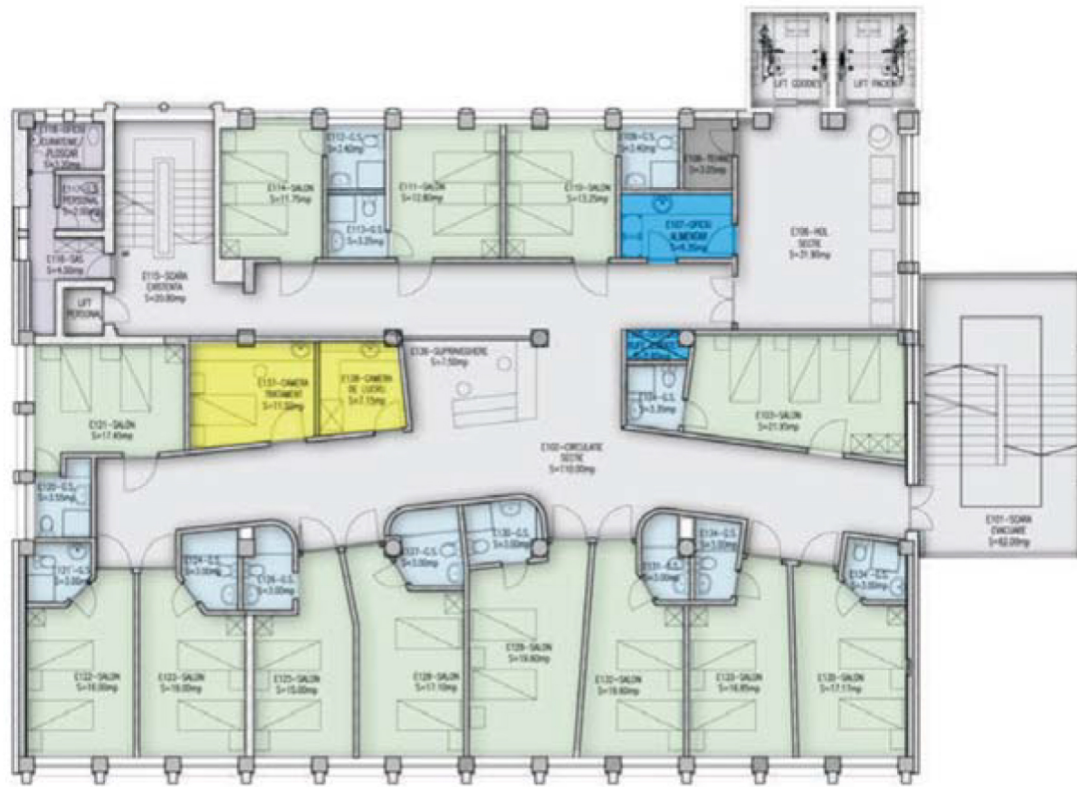
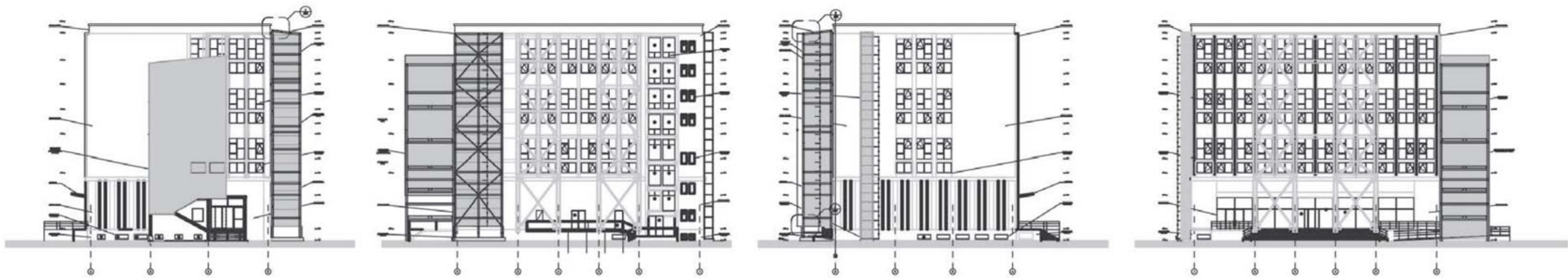

FIRST FLOOR



THIRD FLOOR

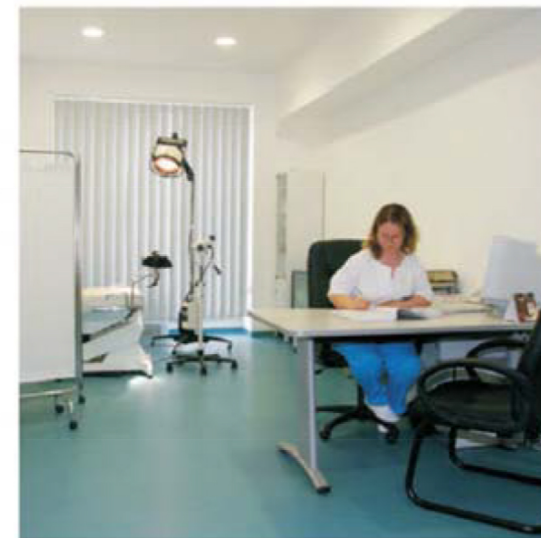



- 1 scara vizitatori
- 2 foyer
- 3 circulatie sectie
- 4 vestibul acces pacienti
- 5 scara exteroara evacuare
- 6 coridor evacuare
- 7 salon 2 paturi
- 8 salon 3 paturi
- 9 grup sanitar
- 10 tratament
- 11 supraveghere
- 12 camera lucru
- 13 camera de garda
- 14 camera odihna personal
- 15 oficiu alimentar
- 16 depozitare rufe curate
- 17 depozitare sterile
- 18 boxa
- 19 spatii tehnice
- 20 rufe murdare
- 21 boxa curatenie/pioscar
- 22 scara personal
- 23 colectare infectioase



- 1 scara vizitatori
- 2 foyer
- 5 scara exteroara/evacuare
- 24 camera de garda
- 25 filtru
- 26 sterilie
- 27 camera lucru
- 28 circuitie A.T.I
- 29 terapie intravena
- 30 boxa curatenie/pioscar
- 31 filtru chirurgi
- 32 hol transfer
- 33 circulatie bloc operator
- 34 coridor evacuare
- 35 sala operati
- 36 depozit sterilie
- 37 pregatire preoperatorie
- 38 rufe curate
- 39 camera aparate
- 40 camera lucru asistente
- 41 camera lucru medici
- 22 scara personal
- 42 profolod operator
- 24 colectare infectioase
- 43 rufe murdare
- 44 C.T.A.

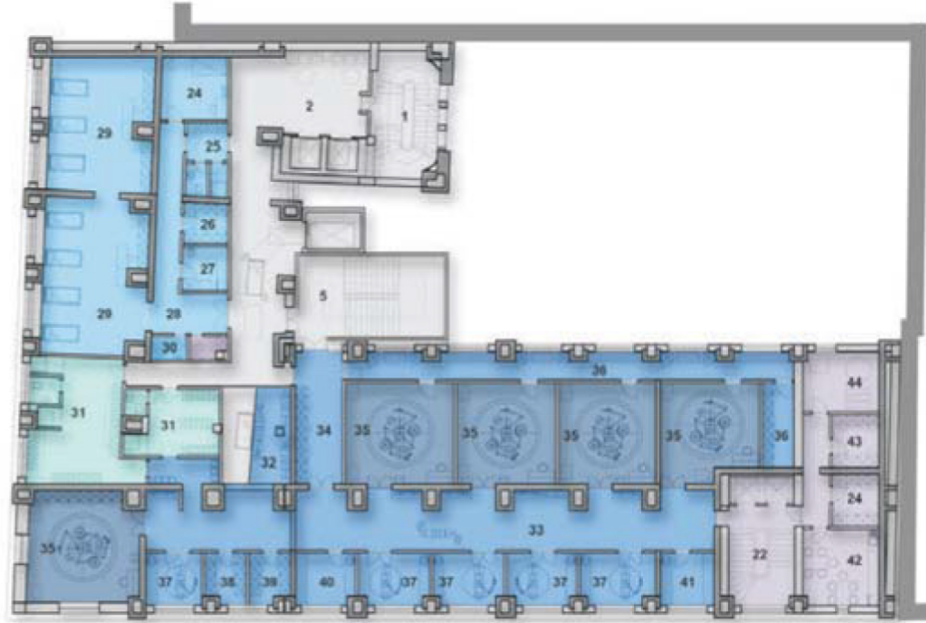

- 1 scara 1
- 2 foyer
- 53 receptie secretariat
- 45 camera de garda
- 46 grup sanitar
- 47 birou medical
- 19 spatii tehnice
- 48 oficiu alimentar
- 49 sala de mese personal
- 50 boxa curatenie
- 51 grup sanitar
- 52 oficiu
- 54 I.T.
- 55 personal
- 56 sala consiliu
- 57 birou director spital
- 58 asistent coordonator spital
- 59 birou director medical unitate
- 60 birou asistent principal de igiena
- 61 birouri agenti dezinfectori
- 62 grup sanitar
- 63 secretariat administrativ
- 64 aducatori
- 65 contabilitate
- 66 coordonator receptie
- 67 director medical
- 68 director administrativ
- 69 spalare sterilizare
- 70 filtru personal sterilizare
- 71 sterilizare
- 72 depozitare/viberare
- 22 scara 2





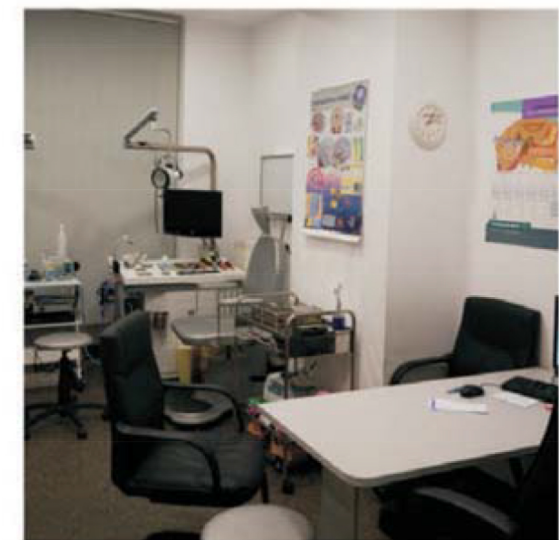
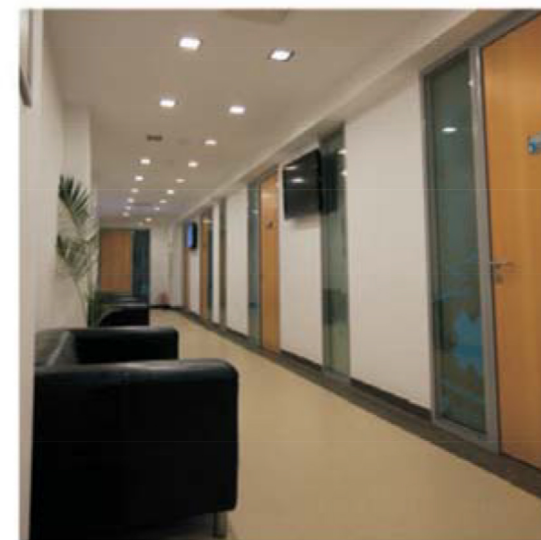
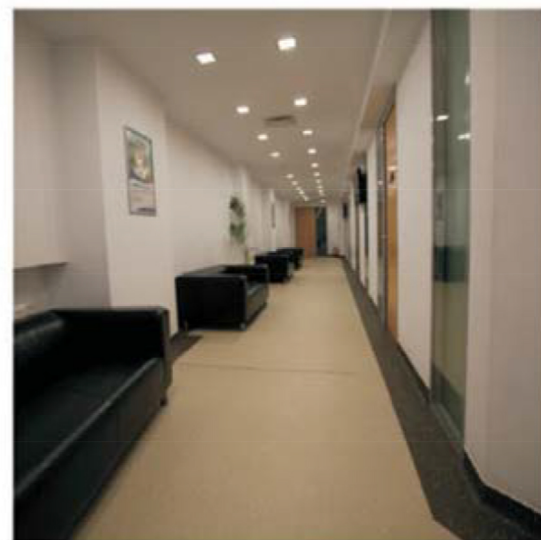
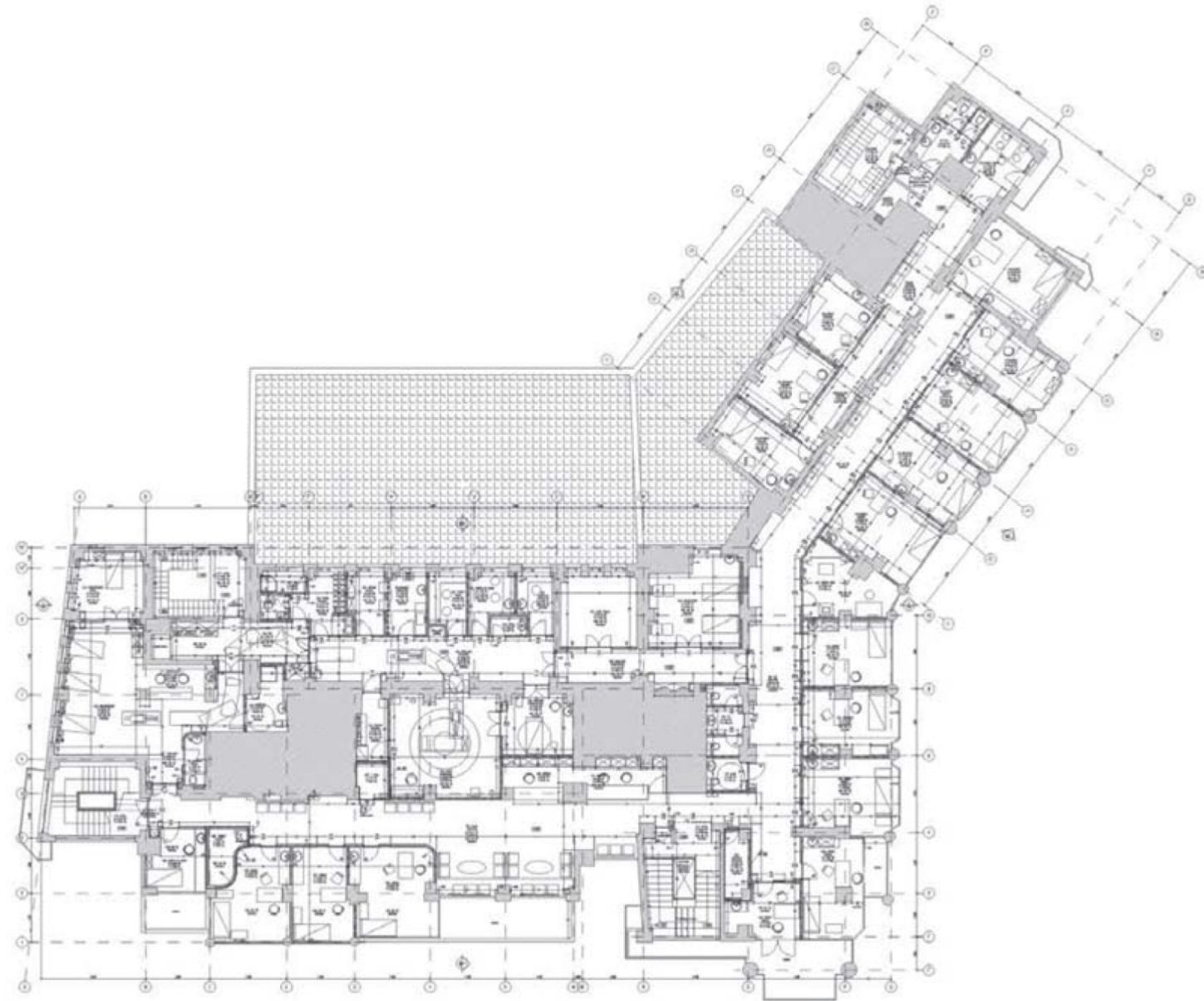



SECTION B-B

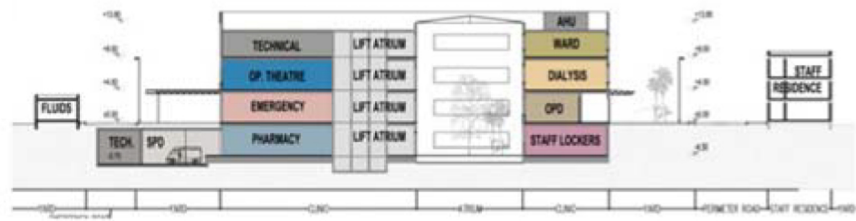

GROUND FLOOR PLAN



FIRST FLOOR PLAN



SECOND FLOOR PLAN





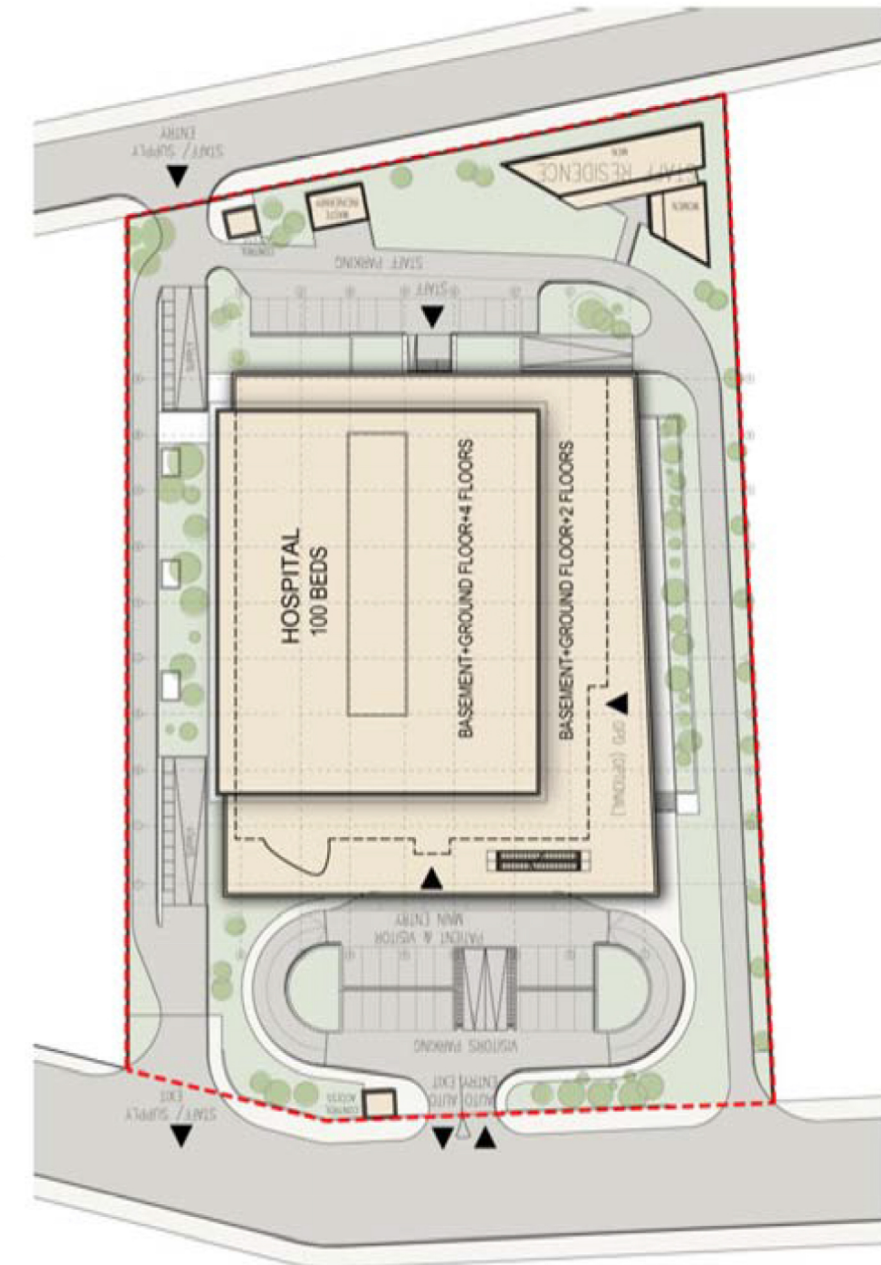
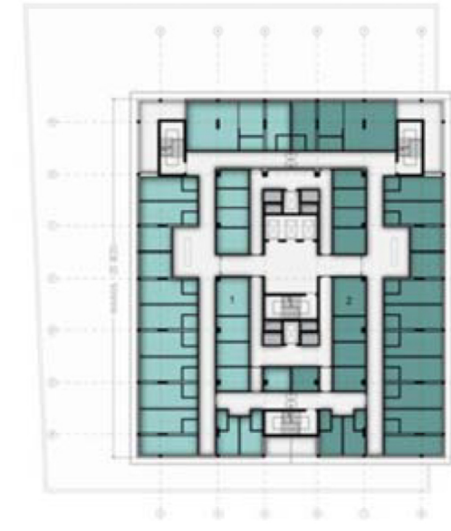
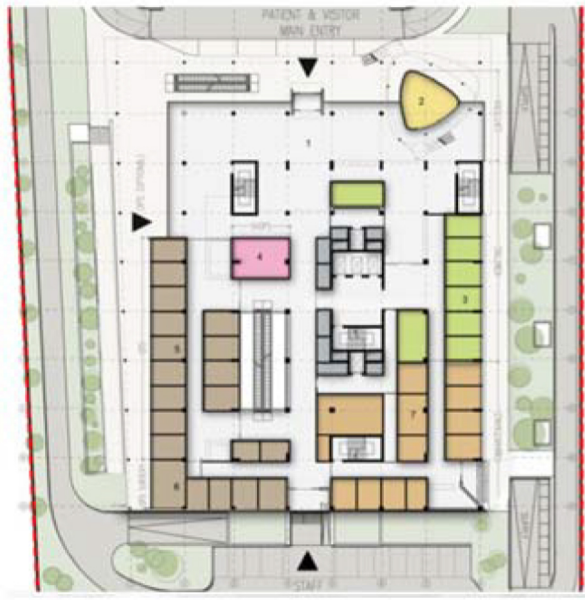

TRANSPLANT HOSPITAL, SULAYMANYAH, IRAQ (100 BEDS)





NORTH - EAST ELEVATION



SOUTH - WEST ELEVATION



CHILDREN'S HOSPITAL, SOUTH ERBIL, IRAQ (250 BEDS)





Revera Medical City, Oncology Hospital and Elderly Center , Bucuresti





Pediatric Denstry Clinic , Iasi



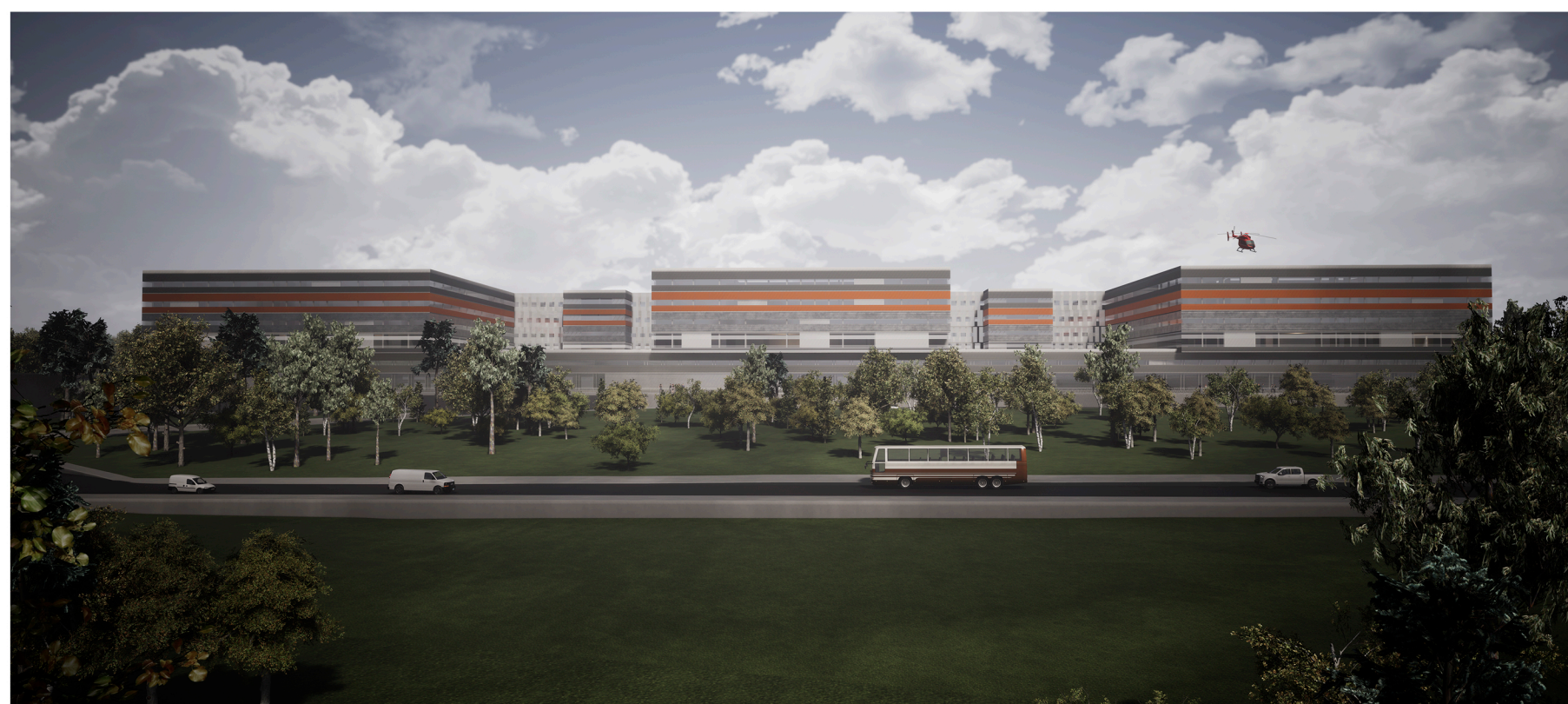







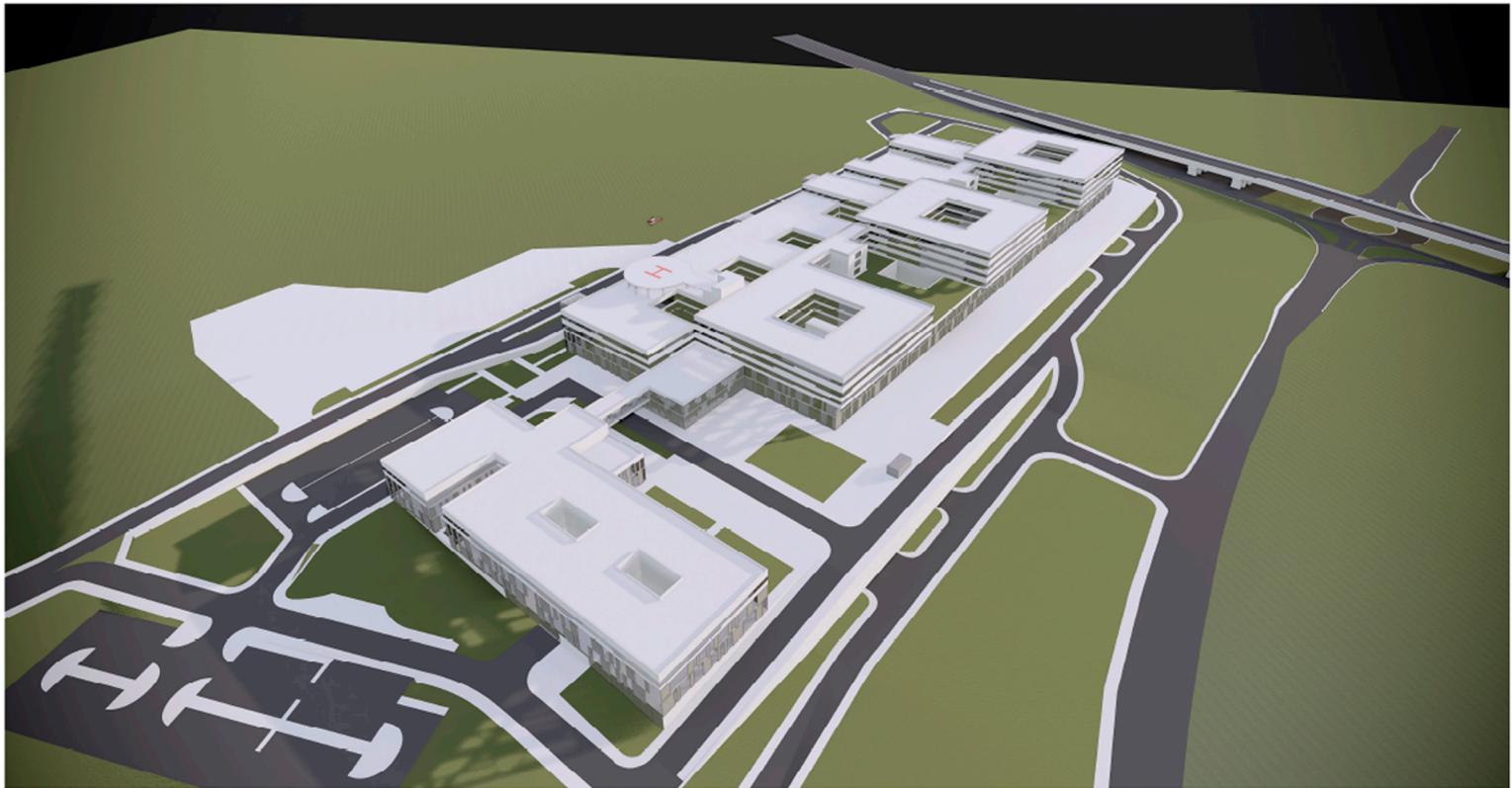
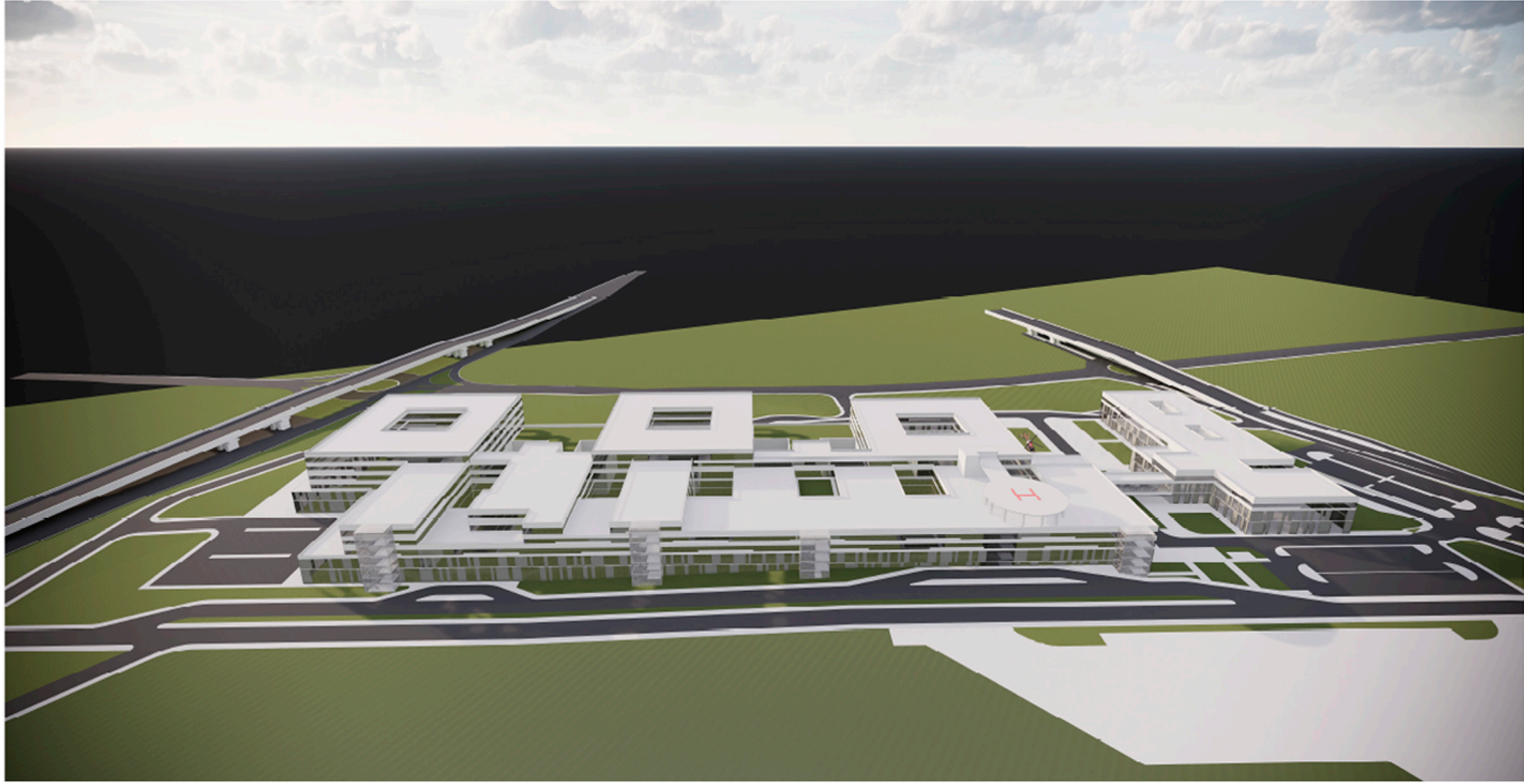



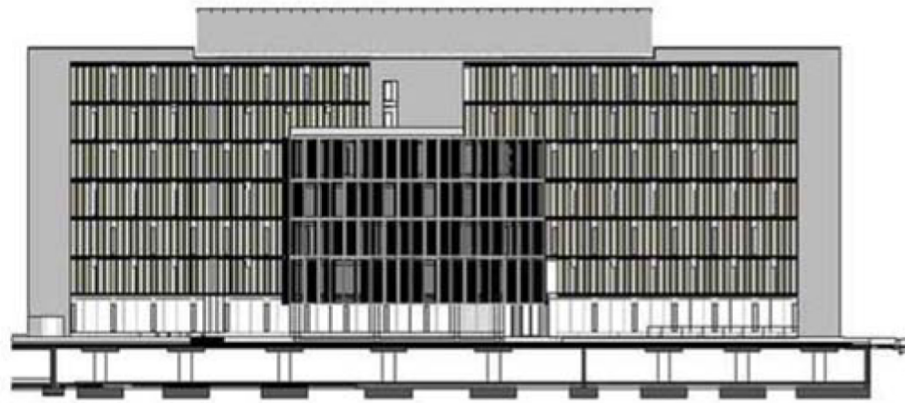

FAȚADĂ VEST



PLAN CURENT

PLAN PARTER

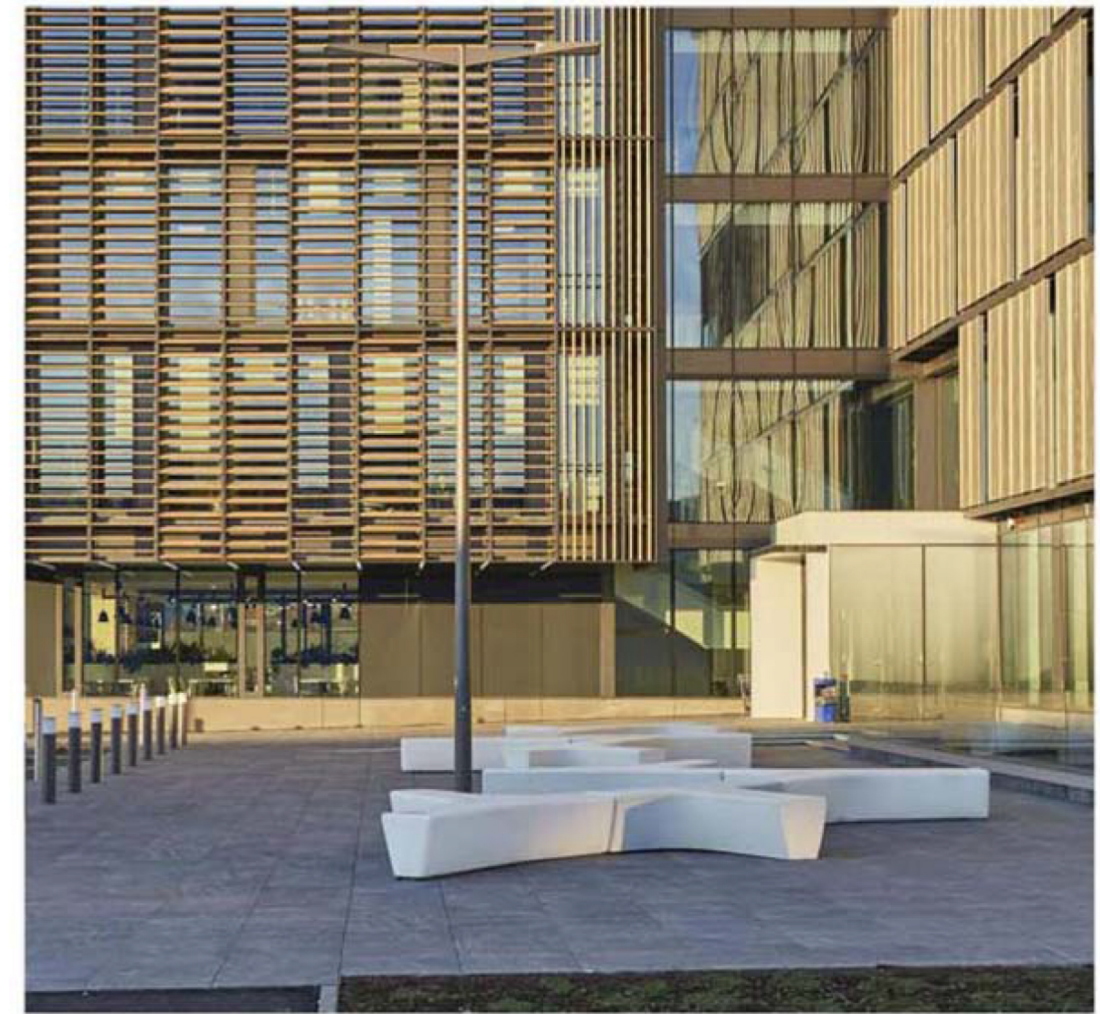
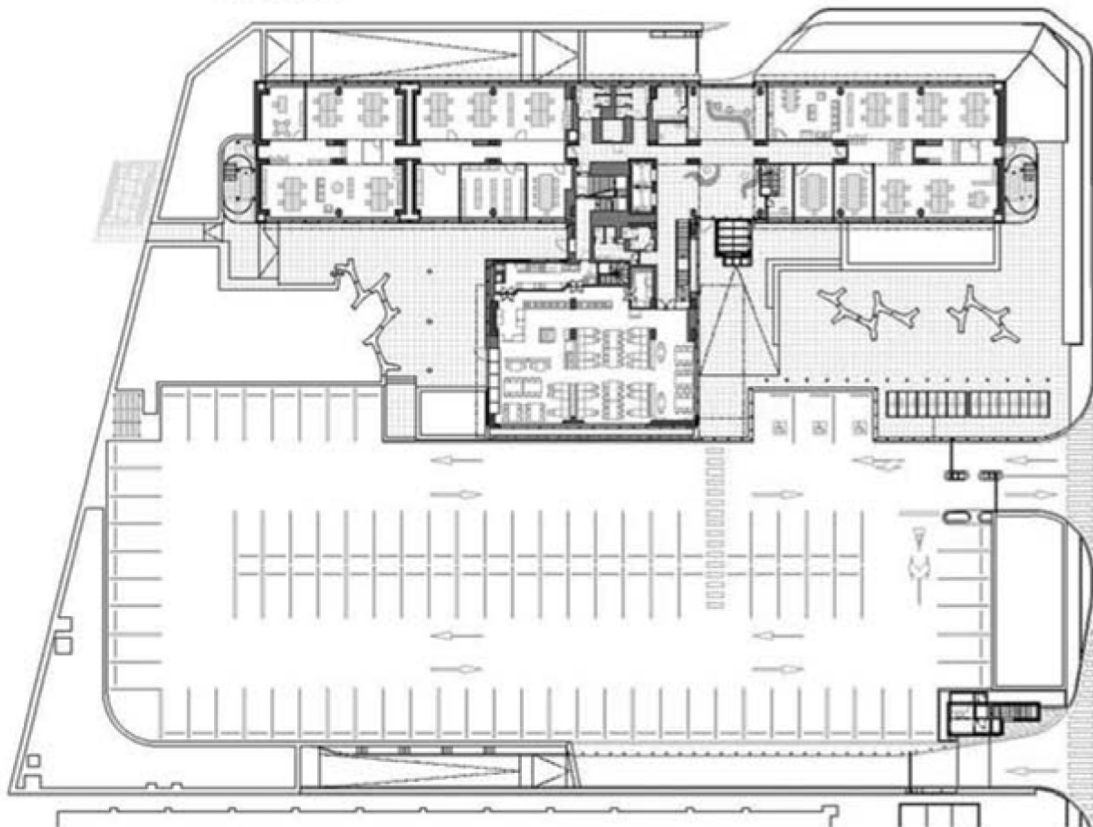







## HEALTH FACILITIES

Refurbishment and modernization offices - Oftalomologie Hospital, Bucharest  
Refurbishment and modernization - Batistei Medical Center, Bucharest  
Refurbishment and modernization - Filantropia Hospital, Bucharest  
Restoration project and modernization - clinic, UCMR Resita  
Hotel & elderly homes - Giurgiu  
Health Center for Balneal-therapy 15.000 sqm Straulesti Ilfov  
Private Medical Center - Busteni  
Medlife Hyper Clinic - Grivitei Street, Bucharest  
Medlife Memorial Hospital, Grivitei Street, Bucharest  
Medlife Hyperclinic, Timisoara  
Medlife Hyperclinic, Unirea, Bucuresti  
Medlife Memorial Hospital, Brasov  
Medlife Memorial Hospital, Iasi  
Medlife Hyperclinic, Baneasa Bucuresti  
Medlife Hyperclinic, Dbor Bucuresti  
Medlife Hyperclinic, Titan Bucuresti  
Medlife Hyperclinic & Hospital, Cluj Napoca  
Medlife Hyperclinic, Brasov  
Medlife Iod Therapy  
Maternity Hospital, Brasov  
Maternity Unit, Pantelimon Hospital, Bucharest  
NICU Unit, Marie Curie Hospital, Bucharest  
Dermastyle Medical Clinic, Bucharest  
New Surgery Department of the Republican Hospital of Chisinau, Rep. Moldova  
Neolife Oncology Clinic, Bucharest  
Children's Hospital, South Erbil, Iraq  
Transplant Hospital, Sulaymanyah, Iraq  
Gral Radiotherapy Department, Bucharest  
Gral Oncology Hospital, Bucharest  
Interior design Pharmacy Shop - Farmaplanet. Bucharest  
Interior design Pharmacy Shop - Farmaplanet. Constanta  
Interior design Pharmacy Shop - Farmaplanet, Ploiesti  
Interior design Pharmacy Shop - Farmaplanet, T argu Mures  
Interior design Pharmacy Shop - Farmaplanet. Giurgiu  
Interior design Pharmacy Shop - Farmaplanet, Brasov  
Revera Medical City, Oncology Hospital and Elderly Center , Bucuresti  
Pediatric Denstry Clinic , Iasi  
Regional Emergency Hospital Feasibility Study ,Iasi  
Regional Emergency Hospital Feasibility Study ,Cluj  
Regional Emergency Hospital Feasibility Study , Craiova

## HOUSING DEVELOPMENTS - INDIVIDUAL HOUSES

Housing development Mangalia (4 levels), Constanta  
Housing development Constanta (7 levels), Constanta  
Housing development Mihailesti (110 units), Giurgiu  
Housing development Mogosoaia (4 units), Ilfov  
Housing development Constanta (10 levels), Constanta  
Housing development Braila (12 levels), Constanta  
Housing development Constanta (21 levels), Constanta  
Housing development Dunavatu de Jos (29 units), Tulcea  
Housing development Argentina Street(5 levels), Bucuresti  
Housing development Argentina Street(5 levels), Bucuresti  
Housing development Cotrus 71 Street(5 levels), Bucuresti  
Housing development Cotrus 73 Street(7 levels), Bucuresti  
Housing development Madgearu Street(5 levels), Bucuresti  
Housing development Popa Savu Street(5 levels), Bucuresti  
Housing development Nordului Street(5 levels), Bucuresti  
Housing development I Mai Street(9 levels), Bucuresti  
Housing development Vergului Street(14 levels), Bucuresti  
Housing development Theodor Sperantia Street(8 levels), Bucuresti  
Housing development ANL Vitan(600 units), Bucuresti  
Housing development Ion Mihalache Street(8 levels), Bucuresti  
House - Erou Iancu Nicolae Street, Baneasa, Bucharest.  
House - Stefan Iulian Street Bucharest.  
House - Busteni  
House - Constanta  
House - Mircea Vulcanescu Street, Bucharest  
House - Baneasa, Bucharest  
House - Traian Vasile Street, Bucharest  
House - Dastei Street, Bucharest  
House - Drumul Negru Street, Bucharest  
House - Nastase Iordache Street, Bucharest  
House - Eselnita, Mehedinti  
House - Mogosoaia, Ilfov  
House - Mogosoaia, Ilfov  
House Pascut -Pipera, Iancu Nicolae Ilfov  
House Arvatu-Pipera, Iancu Nicolae Ilfov  
House Pitulea-Pipera, Iancu Nicolae Ilfov



## HOUSING DEVELOPMENTS – INDIVIDUAL HOUSES

House Pitulea-Snagov, Ilfov  
House Pascut-Pipera, Iancu Nicolae Ilfov  
House Ciubreag -Grivita, Bucuresti  
House Simu-Herastrau, Bucuresti  
House Pitigoi-Grivita, Bucuresti  
House Botocan-Gruiu Ilfov  
House Stroae-Gruiu Ilfov  
House Nedelcu-Gruiu Ilfov  
House Catanas-Baneasa Ilfov  
House Zaciu-Baneasa Ilfov  
House Enoiu-Primaverii, Bucuresti  
House Cramer-Corbeanca Ilfov  
House Bardan-Coanda Street Bucuresti  
House Cezare-Zosima Street Bucuresti  
House Neagu-Comarnic  
House Megas Predeal  
Holiday residence – Valeni de Munte  
Holiday residence – Valeni de Munte  
Holiday residence – Moraresti, Arges  
Holiday residence – Cornu, Prahova  
Holiday residence – Moeciu, Prahova

## MONUMENTS AND BUILDING RESTORATION

Restoration and extension project – Radu-Voda Monastery, Bucharest  
Restoration project and modernization of a house – Ing. Zablovski Street, Bucharest  
Restoration project and modernization of a house – Mendeleev Street, Bucharest  
Restoration project and modernization – offices, Pictor Romano Street, Bucharest  
Restoration project and modernization – house, Baniei Street, Bucharest  
Restoration project and modernization – house, Ernest Juvara Street, Bucharest  
Restoration project and modernization – house, Lipscani Street - Old Town, Bucharest  
Restoration project and modernization – house, Franceza Street - Old Town, Bucharest  
Restoration project and modernization – house, Selari Street - Old Town, Bucharest  
Restoration project and modernization – house, Andrei Muresan Street, Bucharest  
Restoration project and modernization – house, Silvestru Street, Bucharest

## MONUMENTS AND BUILDING RESTORATION

Restoration project and modernization – house, Washington Street, Bucharest  
Restoration project and modernization – house, Frumoasa Street, Bucharest  
Restoration project and modernization – house, Edgar Quinet Street, Bucharest  
Restoration project and modernization – house, Rabat Street, Bucharest  
Restoration project and modernization – house, Atena Street, Bucharest  
Restoration project and modernization – house, Sofia Street, Bucharest  
Restoration project and modernization – house, UCMR Resita  
Restoration project and modernization – house, Zorileanu Street, Bucharest  
Restoration project and modernization – hotel Stavropoleos Street, Bucharest  
Restoration project and modernization – restaurant Heritage Polona Street, Bucharest  
Restoration project and modernization – Caru cu Bere restaurant, Bucharest  
Restoration project and modernization – restaurant Pache Boulevard, Bucharest  
Restoration project and modernization – house, Paris Street, Bucharest  
Restoration project and modernization – offices, 15 Dacia Blvd., Bucharest

## OFFICE DEVELOPMENTS

Headquarters “ SCOP COMPUTERS”, Bucharest.  
Head office - CETTEC, 48 Temisana Street, Bucharest.  
Interior design – TELEMobil, Main Branch – Bucharest  
Interior design - UNICEF Romania, Bucharest.  
Interior design for Head office GENERALI ASIGURARI , Bucharest  
Refurbishment and modernization – TEPRO office and warehouse, Bucharest  
Refurbishment and modernization – BERE MARGINENI office and warehouse, Bucharest  
Office Building and factory of ABBEY Company, Bucuresti  
Office building, Splaiul Independentei, Bucharest.  
Office building, Tomis Harbor, Constanta.  
Office building ROBANK Commercial Bank, Constanta branch.  
Office building Calea Mosilor, Bucharest.  
Office Building, Lacul Tei Blvd., Bucharest  
Office Building, Carol I Blvd., Bucharest  
Office building “LA STRADA” – Albac str., Bucharest  
Office Building “ Luceafarul” – Matei Millo Street, Bucharest  
Office Building– Buzias Street, Bucharest  
Office Building– Floreasca Street, Bucharest  
Office Building– interior design Agrovet, Bucharest



## OFFICE DEVELOPMENTS

Office Building- interior design Griro, Bucharest  
Office Building- interior& façade design Valmetex, Bucharest  
Office Building-Agrovet, Baia Mare  
Office Building- interior design UCMR, Bucharest  
Office Building- interior design IMGB, Bucharest  
Office and warehouse - Constanta  
Office and warehouse - Berceni Street, Bucharest  
Business Centre, 116 Calea Victoriei, Bucharest

## HEADQUARTERS FOR ADMINISTRATIVE INSTITUTIONS

Tomis Harbor Head office, Constanta.  
Head office of the United Nations - Feasibility Study, Bucharest  
Impact Study, Romanian Post Headquarters - Calea Victoriei, Bucharest  
Romanian Post Headquarters Bucharest

## BANK HEADQUARTERS

Interior design Head office - OTPBANK, Buzesti Street, Bucharest  
Interior design - ROBANK Commercial Bank, Calea Dorobanti, Bucharest branch  
Interior design - ROBANK Commercial Bank, Craiova branch.  
Interior design - ROBANK Commercial Bank, Galati Branch  
Interior design - ROBANK Commercial Bank, Piatra Neamt branch  
Interior design - ROBANK Commercial Bank, Iasi Branch  
Interior design - ROBANK Commercial Bank, Cluj Napoca Branch  
Interior design - ROBANK Commercial Bank, Brasov Branch  
Interior design - ROBANK Commercial Bank, Oradea Branch  
Interior design - ROBANK Commercial Bank, Ploiesti Branch  
Interior design - ROBANK Commercial Bank, Panduri Branch, Bucharest  
Interior design - ROBANK Commercial Bank, Braila Branch  
Interior design - OTPBANK, Baneasa Branch, Bucharest  
Interior design - OTPBANK, Buzesti Branch, Bucharest  
Interior design - OTPBANK, Satu Mare Branch, Satu Mare  
Interior design - OTPBANK, Mihalache Branch, Bucharest  
Interior design - OTPBANK, Obor Branch, Bucharest  
Interior design - OTPBANK, Bacau Branch, Bacau

## BANK HEADQUARTERS

Interior design - OTPBANK, Pitesti Branch, Pitesti  
Interior design - FINANSBANK ROMANIA, Doamnei Branch , Bucharest  
Interior design - FINANSBANK ROMANIA, Voluntari Branch , Bucharest  
Interior design - FINANSBANK ROMANIA, Main Branch - Splaiul Independentei, Bucharest  
Interior design - FINANSBANK ROMANIA, Mosilor Branch - Calea Mosilor, Bucharest

## INDUSTRIAL DEVELOPMENTS

Commercial Center for Industrial Products - ELECTROTEHNICA, Bucharest.  
Warehouse, Constanta

## COMMERCIAL DEVELOPMENTS

Refurbishment and modernization - Obor market, Bucharest  
Armonia Mall - Giurgiu, Giurgiu  
Colentina Office building & Mall, Bucharest  
Interior design - "HAPPY NATION" shop, Bucharest (Unirea Shopping Centre)  
Shopping Mall BAIRAKTAR, Bucharest  
European Retail Parc Braila- Chiscani, Braila  
Retail Parc Doraly \_W, P4, P5,D1 - Voluntari, Ilfov  
Retail Parc Doraly \_P6 - Voluntari, Ilfov  
Retail Parc Doraly - Braila, Braila

## CULTURAL DEVELOPMENTS

Orthodox Church Cluj-Napoca.  
Interior design " JEAN LOUIS CALDERON" Art Gallery, Bucharest



## URBAN PLANNING & DESIGN

Urban Detail Project - A Pantheon for the ethnic people of "Moti" Country  
- Tebea , Baia De Cris, Hunedoara  
Urban Detail Project - CITY HALL Brasov  
Urban Detail Project - Icoanei Street, Bucharest  
Urban Detail Project - Berceni Street, Bucharest  
Urban Zonal Project - Dunavat, Tulcea  
Urban Zonal Project - Marina Parc, Constanta  
Urban Zonal Project - Zona Libera, Braila  
Urbanization development- Marina Parc, Constanta

## TOURISM AND RECREATION DEVELOPMENTS

Hotel 3\*\*\* Predeal  
Hotel 3\*\*\* Busteni  
Motel - Predeal, Brasov  
Motel - Murighiol, Tulcea  
Hotel Piscu Negru Fagaras  
Hotel Cioplea interior design Predeal  
Hotel Cauzasi 1 Bucuresti  
Hotel Cauzasi 2 Bucuresti  
Hotel UCMR Valiug  
Hotel Adrian Sovata  
Hotel Dunarea Moldova Noua  
Hotel Horia Ranca  
Hotel Venus Venus  
Hotel & Housing development Constanta (4-6 levels), Constanta  
Chilia Fisherman's Residence - Chilia Veche, Tulcea  
Restaurant City Grill Old Center Bucuresti  
Restaurant City Grill Feeria Bucuresti  
Restaurant City Grill America House Bucuresti  
Restaurant Venus Venus  
Aquarium & Sea Life Museum, Tomis Harbor, Constanta  
Aquarium and Shelter for wild sea animals, Pescarie Harbor, Constanta  
Park for re-adaptation of dancing bears in Belitsa, Bulgaria - Feasibility Study

## COMPETITIONS

International Competition "BUCHAREST 2000"  
International Competition "CATEDRALA NEAMULUI", Bucharest - project awarded.  
International Competition "DEN NORSKE OPERA", Oslo  
International Competition "CATEDRALA NEAMULUI", Bucharest - project awarded.  
National competition: REHABILITATION OF THE ISTORIC CENTRE OF TARGOVISTE - project awarded  
National competition: A Pantheon for the ethnic people of "Moti" Country  
- Tebea, Baia de Cris, Hunedoara - first prize  
National competition: REHABILITATION OF THE "CAROL" PARK,  
Bucharest, selected project for the second stage of the competition  
National Competition " WORLD TRADE CENTER IASI".  
National Competition CITY HALL Brasov - first prize.  
National Competition CITY HALL BRASOV - Feasibility Study - first prize.